

Patient report

Bio-Rad DATE: 01/30/2020
D-10 TIME: 11:39 AM
S/N: #DJ4I016123 Software version: 4.30-2
Sample ID: 10514568
Injection date 01/30/2020 11:28 AM
Injection #: 31 Method: HbA1c
Rack #: --- Rack position: 1

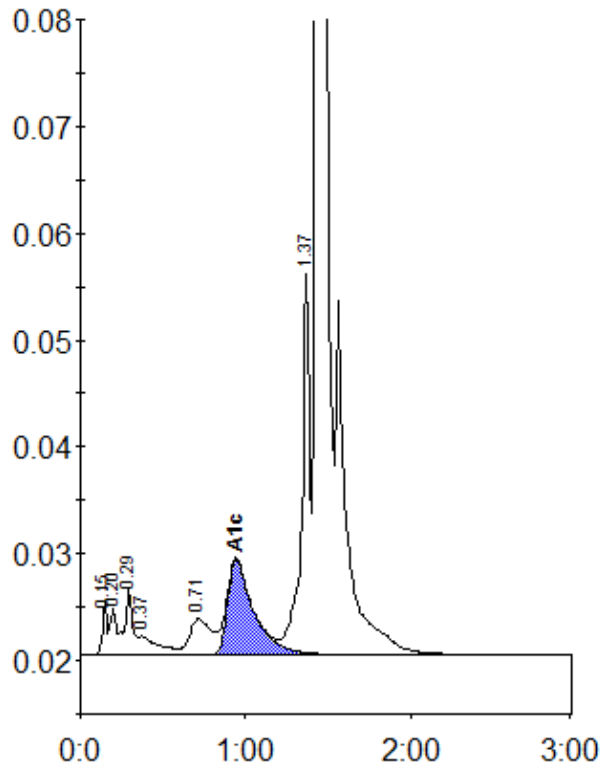

Peak table - ID: 10514568

| Peak | R.time | Height | Area | Area % |
|-------------|---------|--------|---------|--------|
| Unknown | 0.15 | 4859 | 8993 | 0.4 |
| A1a | 0.20 | 4433 | 12351 | 0.6 |
| A1b | 0.29 | 6287 | 21597 | 1.1 |
| Unknown | 0.37 | 1813 | 14527 | 0.7 |
| LA1c/CHb-1 | 0.71 | 3360 | 31873 | 1.6 |
| A1c | 0.94 | 8902 | 99420 | 7.0 |
| P3 | 1.37 | 35593 | 122313 | 6.0 |
| A0 | 1.43 | 586028 | 1733694 | 84.8 |
| Total Area: | 2044769 | | | |

| | |
|----------------|-----|
| Concentration: | % |
| A1c | 7.0 |